

Mayville Public Library  
52 Center Avenue North  
Mayville, North Dakota 58257  
701-788-3388  
August 20, 2015

10TH ANNUAL AMATEUR PHOTOGRAPHY SHOW

Dear Participant:

Our records indicate that you have entered the Amateur Juried Photography Show in the past at the Mayville Public Library.

Here are several applications should you be interested.

Opening day will be Saturday, 9am to noon, Farmers Bowl, Sept. 12th

Closing day will be Saturday, Noon, MSU's Homecoming, Oct. 17th.

Deadline for photographs to be entered is 4:30 pm, Friday, Sept. 4th.

Participants are responsible to pick up their entries from Oct. 20th-24th Tuesday through Saturday, during regular library hours.

Library is open Tuesday, Wednesday, Thursday, Friday, all noon to 5 pm.  
Open Thursday evenings 6-9 pm. Open Sat., 9am to noon.

The application will again be published in the TRAILL COUNTY TRIBUNE. It has not yet been received by their office, but will be soon. If you should happen to know of anyone who would like to enter, please tell them to go to [www.mayvilleportland.com](http://www.mayvilleportland.com) for an entry blank...that also has not yet been sent to party who lists it, but hopefully soon.

Thank you for all your former entries, and as you are aware, the more entries the more interest in the talents of all participants which makes it ever so much fun for those who come to view the show.

Thankfully yours,

Margaret Rice, Director

Dear Jay ~

Please post enclosed application for us - Thank you ~  
mRice

2015

MAYVILLE PUBLIC LIBRARY  
JURIED AMATEUR PHOTOGRAPHY SHOW

Sepia/Black and White Category:

Judge's Choice: First, Second, Third

Color Category:

Judge's Choice: First, Second, Third

People's Choice:

Adult Entry and Youth Entry (10-18)

AWARDS AND PRIZES ARE PROVIDED BY MAYVILLE PUBLIC LIBRARY

EXHIBIT HOURS: Sat. September 12th - Opening Day

Runs from 9am to Noon

Exhibit will also be open during Library hours:

Tuesday through Friday, Noon to 5 pm

Thursday Eves 6-9 pm. Sat. 9am to Noon

EXHIBIT ENDS: October 17th at Noon.

Photos may be picked up October 20th through October 24th

Exhibit runs from Sept. 12th (Farmer's Bowl through)

Oct. 17th (MSU Homecoming)

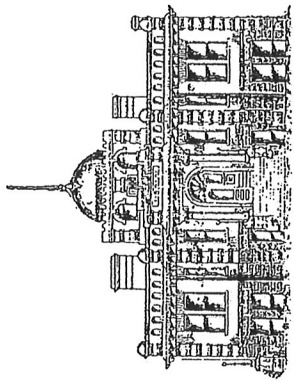

2015

MAYVILLE PUBLIC LIBRARY APPLICATION FOR  
JURIED AMATEUR PHOTOGRAPHY SHOW

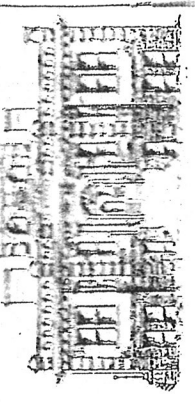

Name \_\_\_\_\_

Address: \_\_\_\_\_

Phone #: \_\_\_\_\_ E-mail \_\_\_\_\_

Enter As Sepia ; Blk/White or Color Category  
Price \_\_\_\_\_ ; IF not for sale NFS (not for sale)

I understand that my work, if accepted will be hung in the Library and I am responsible to deliver my photographs by the deadline of Sept. 4th no later than 4:30; or entry will be rejected for the exhibit. I am also responsible to pick up my entries from Oct. 20th through Oct. 24th during regular library hours.

I agree to observe the rules and regulations that govern the library and I testify that my work entered in the show is original in conception and execution. I will be completely responsible for my property on exhibition and hold the Mayville Public Library blameless of any responsibility of loss or damage.

I understand the entry fee is non-refundable whether my work is accepted in the exhibit or not. This form must accompany the print with \$5.00 entry fee. One Application Form and \$5.00 entry fee must be submitted for each entry. Limit 3 forms per artist. Additional forms may be obtained at the Mayville Public Library or [www.mayvilleportland.com](http://www.mayvilleportland.com).

Signed: \_\_\_\_\_ Date: \_\_\_\_\_

(Clip and Save) \*\*Do Not Attach Form To Entry\*\*

MAYVILLE PUBLIC LIBRARY GUIDELINES  
FOR EXHIBITION IN PHOTOGRAPHY SHOW

A juried photography exhibition-amateurs will be held in the library. Limited to the first 75 accepted entries, open to Adults and Youth (Ages 10-18).

1. All photos must be framed, ready to hang with eye screws and wires or they will be rejected. Entries must be at least 8" x 10" and not more than 11" x 14".
2. Entries must designate black/white - sepia or the colored category.
3. All entries must be the original work of the artist. Artists are responsible for the delivery and the collection of their photographs.
4. Each artist may submit three entries with a non-refundable entry fee of \$5.00 per print and an Application Form is required for each print entered.
5. The library reserves the right to refuse any Application. The \$5.00 entry fee will not be refunded for photos not accepted for the exhibit.
6. Each photograph must have the name, address and phone number of the artist, title of the photograph, and the price (or NFS) firmly attached on the BACK of each work. Youth entries should also include the age of the entrant. Please do not digitally enhance photos.
7. The library will protect the photograph from harm to the best of its ability but is not responsible for loss or damage of photographs or their frames.
8. Entry fees and application forms should be sent to the Mayville Public Library, 52 Center Ave. N, Mayville, ND (or bring with entries) absolutely no later than Sept. 4th at 4:30 pm deadline. No prints will be accepted after above deadline.

9. Photographs taken with the past 5 years accepted.
10. Youth Entry for ages 10 through 18.

Exhibit will open at 9 am on Sept. 12th; Awards posted.

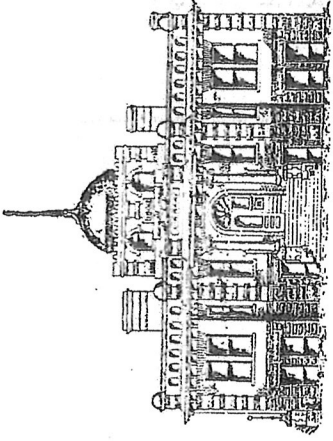

Name \_\_\_\_\_

Address: \_\_\_\_\_

Phone #: \_\_\_\_\_ E-mail \_\_\_\_\_

Enter *As* Sepia \_\_\_\_\_; Blk/White \_\_\_\_\_ or Color \_\_\_\_\_ Category \_\_\_\_\_  
Price \_\_\_\_\_; IF not for sale NFS (not for sale)

I understand that my work, if accepted will be hung in the library and I am responsible to deliver my photographs by the deadline of Sept. 4th no later than 4:30; or entry will be rejected for the exhibit. I am also responsible to pick up my entries from Oct. 20th through Oct. 24th during regular library hours.

I agree to observe the rules and regulations that govern the library and I testify that my work entered in the show is original in conception and execution. I will be completely responsible for my property on exhibition and hold the Mayville Public Library blameless of any responsibility of loss or damage.

I understand the entry fee is non-refundable whether my work is accepted in the exhibit or not. This form must accompany the print with \$5.00 entry fee. One Application Form and \$5.00 entry fee must be submitted for each entry. Limit 3 forms per artist. Additional forms may be obtained at the Mayville Public Library or [www.mayvilleportland.com](http://www.mayvilleportland.com).

Signed: \_\_\_\_\_

Date: \_\_\_\_\_

(Clip and Save)

Saturday hours commence Sept. 12th.