FILE LOCATION: R:\Projects\19000\19400\19420 - 21675\CIVIL\Engineering\JTR\19420-ScheduleMap-WEST.dwg

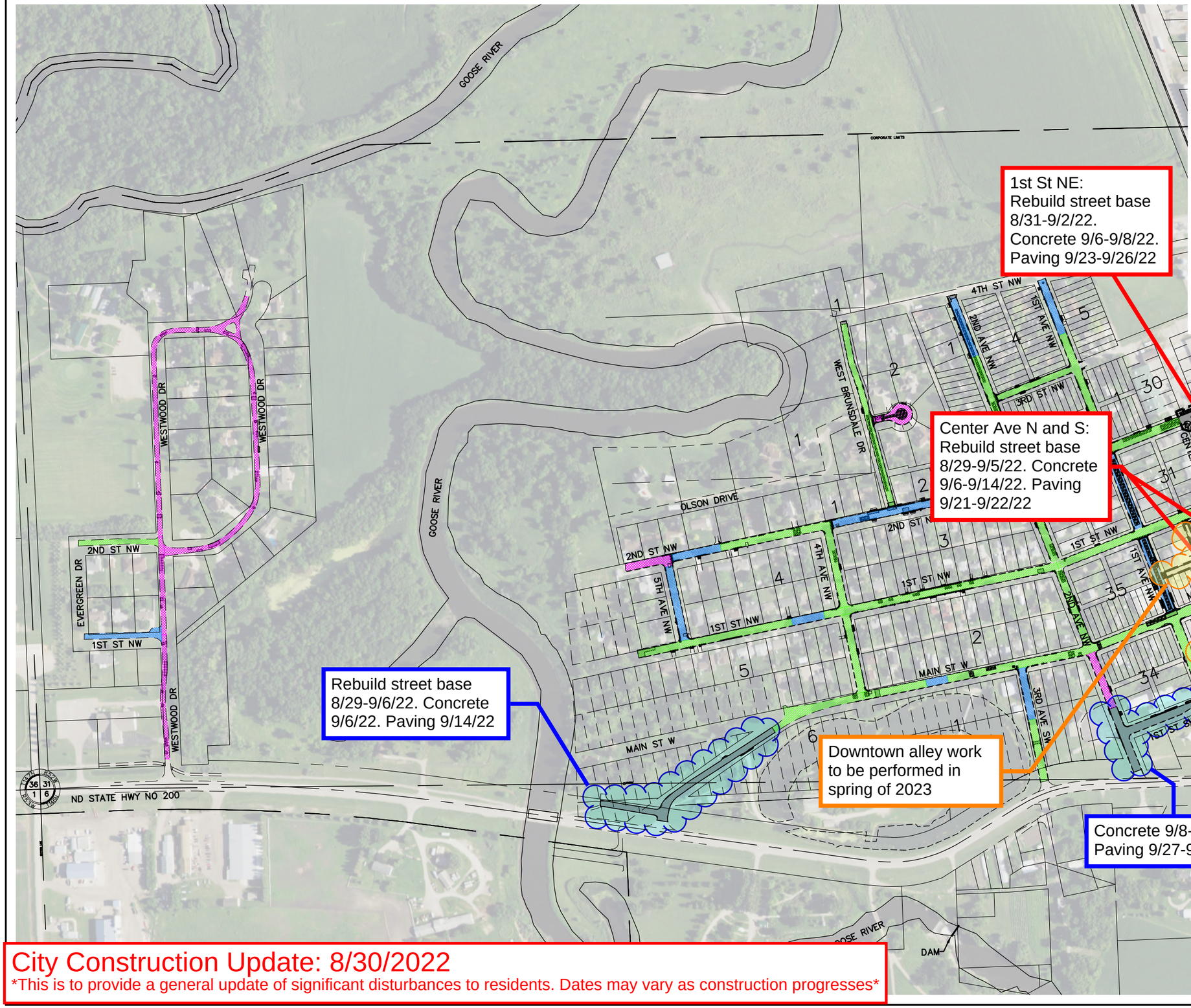

1st St NE:
Rebuild street base 8/31-9/2/22. Concrete 9/6-9/8/22. Paving 9/23-9/26/22

Center Ave N and S: Rebuild street base 8/29-9/5/22. Concrete 9/6-9/14/22. Paving 9/21-9/22/22

Rebuild street base 8/29-9/6/22. Concrete 9/6/22. Paving 9/14/22

Downtown alley work to be performed in spring of 2023

Concrete 9/8-9/12/22. Paving 9/27-9/28/22

N
W E
S
0 400
Scale in Feet

STREET REHABILITATION LEGEND

- TAPERED MILL & OVERLAY
- UNIFORM MILL & OVERLAY
- STRUCTURAL MILL & OVERLAY
- PAVEMENT & BASE RECLAMATION, NEW ASPHALT STREET SECTION
- A B C ALTERNATES

City Construction Update: 8/30/2022

This is to provide a general update of significant disturbances to residents. Dates may vary as construction progresses

moore engineering, inc.

PROJECT LAYOUTS
STREET AND STORM IMPROVEMENT DISTRICT NO. 2022-1
CITYWIDE STREET AND DRAINAGE IMPROVEMENTS
CITY OF MAYVILLE, NORTH DAKOTA
GENERAL LAYOUT - WEST SIDE OF BNSF RR

DATE:	03.23.22
REVISED:	----
REVISED:	----
REVISED:	----
REVISED:	----
RECORD:	----
PROJECT No.	19420
MANAGER:	BJR
DESIGNER:	BMS/KWR
DRAFTER:	DLM/KWR
REVIEWER:	EAG/NPG

C-103

FILE LOCATION: R:\Projects\19000\19400\19420 - 21675\CIVIL\Engineering\UTR\19420-ScheduleMap-EAST.dwg

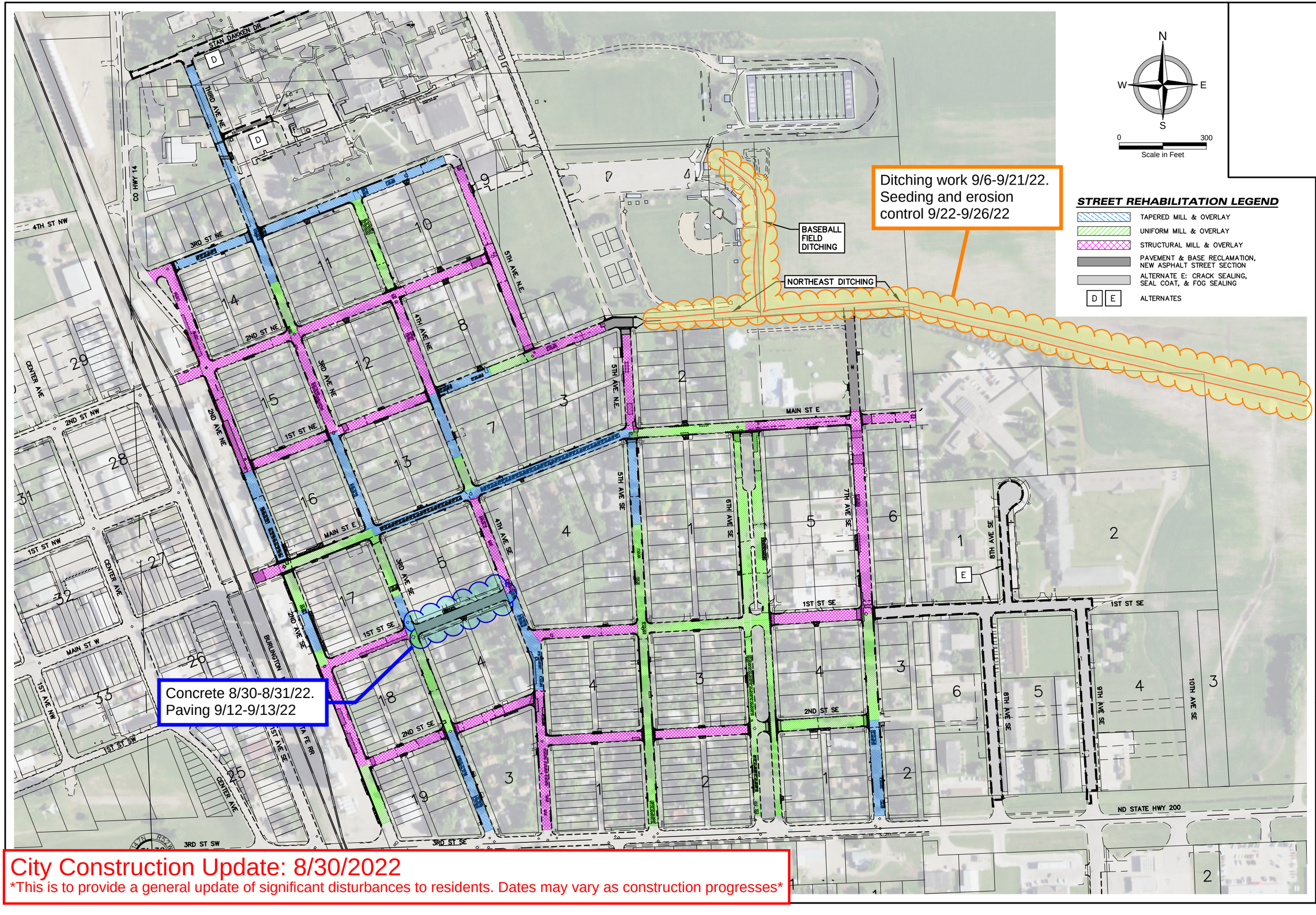

City Construction Update: 8/30/2022

This is to provide a general update of significant disturbances to residents. Dates may vary as construction progresses

moore engineering, inc.

PROJECT LAYOUTS
STREET AND STORM IMPROVEMENT DISTRICT NO. 2022-1
CITYWIDE STREET AND DRAINAGE IMPROVEMENTS
CITY OF MAYVILLE, NORTH DAKOTA
GENERAL LAYOUT - EAST SIDE OF BNSF RR

DATE:	03.23.22
REVISED:	----
REVISED:	----
REVISED:	----
REVISED:	----
REVISED:	----
RECORD:	----
PROJECT No.	19420
MANAGER:	BJR
DESIGNER:	BMS/KWR
DRAFTER:	DLM/KWR
REVIEWER:	EAG/NPG

C-107

FILE LOCATION: R:\Projects\19000\19400\19420 - 21675\CIVIL\Engineering\JTR\19420-ScheduleMap-SOUTH.dwg

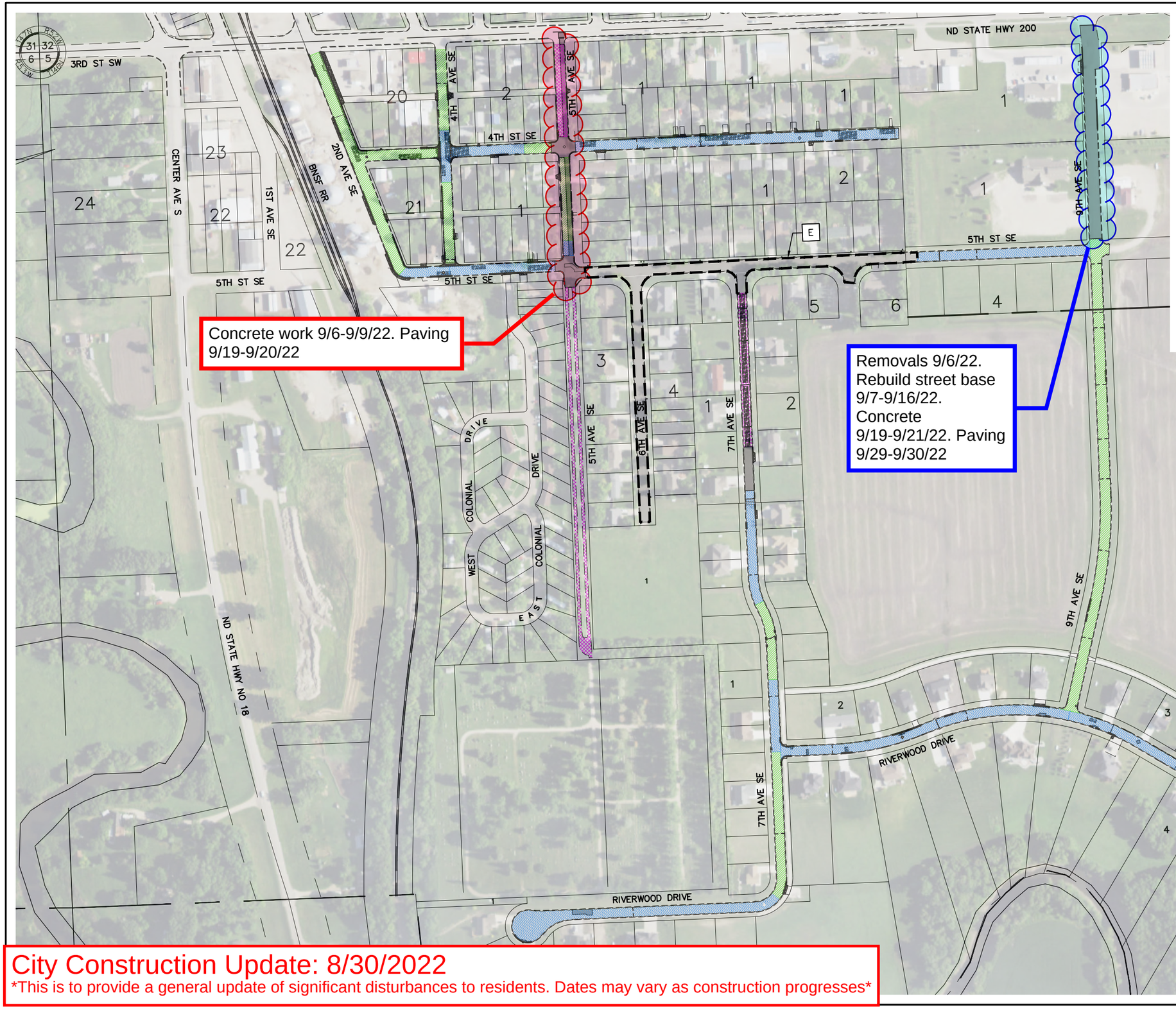

N
W E
S
0 300
Scale in Feet

STREET REHABILITATION LEGEND

- TAPERED MILL & OVERLAY
- UNIFORM MILL & OVERLAY
- STRUCTURAL MILL & OVERLAY
- PAVEMENT & BASE RECLAMATION, NEW ASPHALT STREET SECTION
- ALTERNATE E: CRACK SEALING, SEAL COAT, & FOG SEALING
- E — ALTERNATES

City Construction Update: 8/30/2022

This is to provide a general update of significant disturbances to residents. Dates may vary as construction progresses

moore engineering, inc.

PROJECT LAYOUTS
STREET AND STORM IMPROVEMENT DISTRICT NO. 2022-1
CITYWIDE STREET AND DRAINAGE IMPROVEMENTS
CITY OF MAYVILLE, NORTH DAKOTA
GENERAL LAYOUT - SOUTH OF ND HIGHWAY 200

DATE:	03.23.22
REVISED:	----
REVISED:	----
REVISED:	----
REVISED:	----
REVISED:	----
RECORD:	----
PROJECT No.	19420
MANAGER:	BJR
DESIGNER:	BMS/KWR
DRAFTER:	DLM/KWR
REVIEWER:	EAG/NPG

C-110